



PROMINENCE

Healthcare, Smarter.





Proven ROI

\$400MM+

Documented ROI

In the hundreds of successful implementations with organizations across the country, Prominence has documented over \$400MM of ROI to date. It's one thing for someone to say that their solutions save time and money, but another thing to be able to back it up with a proven track record of success and hard ROI numbers.

TWO

HIMSS Davies & Truven Awards

HIMSS Davies and Truven awards are considered the pinnacle of technology in healthcare IT. Prominence has won not one, but two, of each of these awards while working with their customers. Our people and our technologies have a very real and very positive impact on healthcare across the nation, every day.

18+

Best Places to Work Awards

Prominence's culture speaks for itself. Our clear and simple core values, KLAS-leading rankings, and the breadth of our staff's experience all come together to produce an unparalleled experience for our customers. There's a reason that 100% of our customers have come back to us for additional engagements, and why we've scored a perfect 10.0 in KLAS for not nickel-and-diming, and we'd love the opportunity to show you why.

7/10

Best Hospitals in the Nation

The best hospitals, healthcare organizations, and academic centers rely on Prominence to provide cutting-edge solutions, advice, and expertise. Our teams have experience in every aspect of the provider, payer, academic, and administrative spaces, and we're able to provide our services across the spectrum of healthcare, instead of just a single domain area.

Prominence Accelerators

Click on any Accelerator to jump to that page.

Executive

Executive Spotlight
Population Health
Readmissions
Patient Demographics
Patient Experience
Service Line Reactivation
Command Center

Access & Revenue

Payer Performance
Professional & Hospital Revenue Cycle Management
Medical Economics
General Ledger Analyzer
Bundled Payments
Denials
Referrals
Supply Chain Management

Clinical

Surgical Services
Sepsis Indicators
Emergency Medicine
Nursing Scorecard
Physician Scorecard
Imaging & Radiology
Medication Profile
Obstetrics
COVID-19 Tracking & Tracing

Performance & Efficiency

Metric Management
Reporting Toolbox

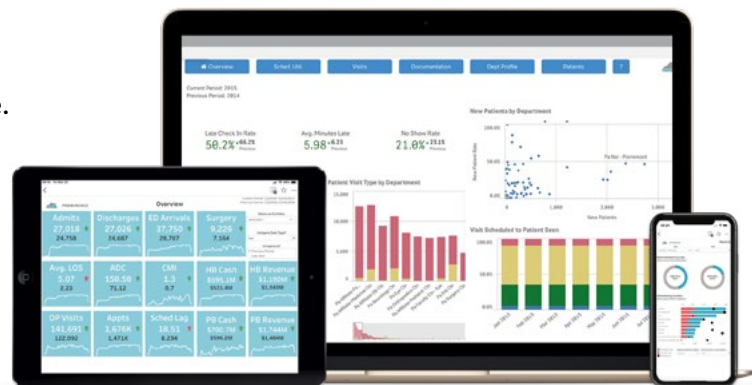

Research

Compliance & Risk Management
De-identified Exploration

Academic

Resident & Fellow Management
Curriculum Data

Quality

Quality & Core Measures

In Development

ACO Scorecard
Discharge Summary
Finance KPI
Case Management
Schedule Utilization
Workqueue Management
Governance Dashboard
Clinical Documentation Improvement
OPPE/FPPE
Patient Centered Medical Home
Medical Cost Savings
Medical Pharmacy Utilization
PreSales
Automated Database Validation
Custom Database Visualization



Recent Developments



HIPAA-Compliant Hosting

Save your organization's resources on upfront purchases, server space, down time, and distribution woes by hosting your solutions in our HIPAA compliant cloud. Our team will not only develop your best practice analytic solutions, but also host them, oversee maintenance and upgrades, assist with user access & security and complete ongoing application optimization.



Patient De-identification

Looking to give researchers access to large data sets before IRB approval or to provide the ability to review system data without sacrificing PHI? We can de-identify all of our applications within HIPAA guidelines and provide select members of your organization the ability to re-identify cohorts.



Extraction Console

This tool provides automatic daily extractions of data to ensure your analytics tools are using the most up-to-date data that is available. It automatically detects where incremental data extraction is available and in what format to complete this extraction, saving time and increasing system performance. Using the Extract Console creates a clear picture of what data is being extracted across all of your data sources, allowing for easy data extraction management.



Database Validation

Prominence has experience validating the integrity and accuracy of data in Enterprise Data Warehouses for some of the largest academic organizations in the country. We can help your team confirm that data is being extracted to the EDW properly, that it is in sync between tables, and that individual elements are usable for a reporting.



Subscription Engagement

Give your entire organization access to Prominence's 36+ governed, self-service analytics Accelerators with an Enterprise Subscription, or solve a targeted need with subscription to just a few. Prominence's Accelerator subscriptions come with everything you need to manage your organization's growing demand for data. Everything from setup, configuration, and ongoing support and optimization are included in the low, monthly fee. With over \$400 MM in documented ROI, 2 HIMSS Davies awards, and 2 Truven awards attributed to our Accelerators, there's a use case and ROI for solving each of your data challenges.

Executive Spotlight

The Executive Spotlight delivers unparalleled views of your organization's health, driving important decisions with up-to-date reporting.

This application gives high level, trending overviews of volumes, clinical performance, and rev cycle management with additional drill down capabilities. For example, see how high-occupancy rates and Case Mix Index relate or view the relationship between Emergency Department volumes and admissions.

Give your executives the metrics they need to make the biggest improvements for your patients and providers.

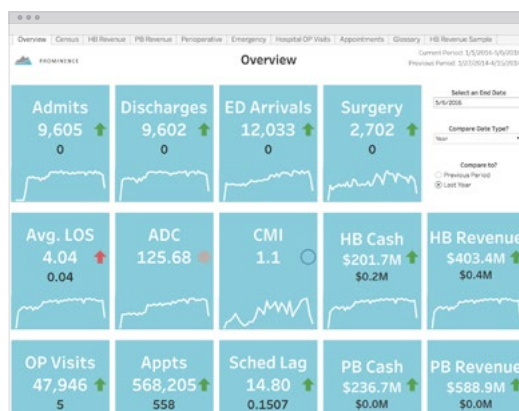

Overviews of critical points of access including ED throughput and Admission volumes



Comprehensive breakdown of professional charges, facility charges and reimbursements with the ability to display by payer.



Track the health of your organization with utilization and clinical performance metrics

Population Health Management

Prominence's Population Health Accelerator brings together all of the key data needed to track, monitor and connect with your patient population. By integrating information from Claims/Payor files and your EHR (among other sources), you'll have a comprehensive view of patient care, regardless of whether the patient was seen at one of your facilities or elsewhere.

Quickly find patients not seen in the last year, high priority care gaps, PMPM, risk factors and critical care needs and map them against your geographical presence from a single application.

Our Population Health Accelerator includes all of the top metrics for effectively managing care and proactively assessing patient needs. You'll be able to quickly see key indicators like patients not seen in the last calendar year or 365 days; understand risk factors for population by membership, class, practice, or business unit; monitor care gaps; map your population and facilities; and develop worklists of patients to proactively execute on closing care gaps and completing other critical population health management activities.

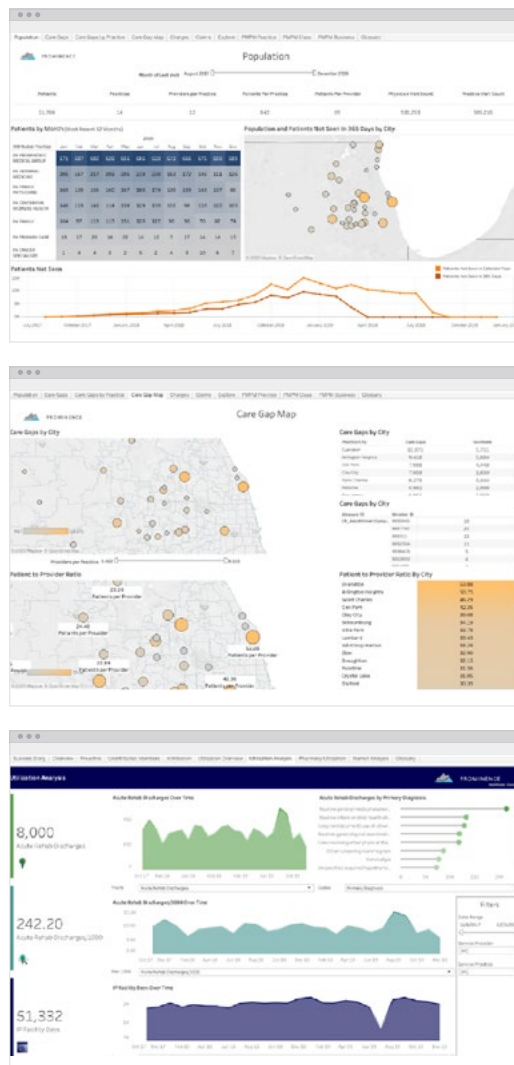

Analyze an all encompassing view of the care your population receives, and where you need to intervene



Investigate successful practices for best practices to expand throughout your organization



Trend key metrics over time to find patterns and benchmark performance

Readmissions

Tracking the number of patients who experience unplanned readmissions to a hospital after a previous hospital stay is a category of data used to judge the quality of hospital care. Depending on the reporting source, readmissions are defined as any admission to the same hospital occurring within a certain number of days after discharge from the initial visit. The Centers for Medicare & Medicaid Services (CMS) defines hospital readmission as patient admission to a hospital within 30 days after being discharged from an earlier hospital stay. Rates at the 80th percentile or lower are considered optimal by CMS.

Our Readmissions application allows you to easily analyze common causes for readmission using the industry standard CMS definitions. You can use this application to initiate quality improvement efforts to focus on the care of your hospital patients while in the hospital as well as improvement efforts focused on effective and safe discharge plans. Good discharge plans can help reduce the rate of unplanned readmissions by giving patients the care instructions they need after a hospital stay and by helping patients recognize symptoms that may require immediate medical attention.

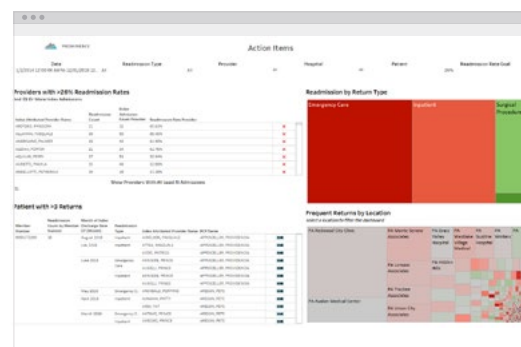
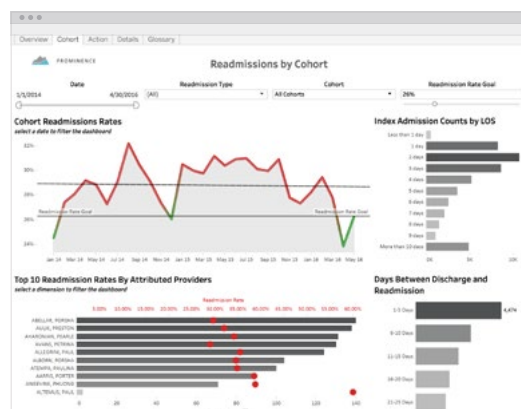

Review the number and rate of readmissions



Drill down by common cohorts, payer, unit, provider, and more



Investigate top readmitting units and providers to determine strategies for decreasing readmissions

Patient Demographics

Understanding details of the patients that make up the populations under your care is critical to successful population health management. Prominence's patient demographics application puts all of that information at your finger tips so you can easily understand key demographic characteristics of your patients.

You can also layer in socioeconomic data, such as crime rates, commute times, obesity rates, and more, to further your understanding of your patient populations.

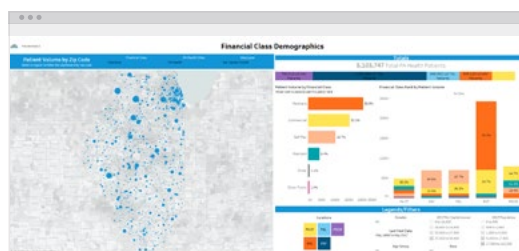

Combine claims data from multiple payers and integrate with data from multiple EHRs.



View the demographic make-up of the patients attributed to your ACO.



Identify key population characteristics against locations, financial data, and geographies

Patient Experience

Patient experience metrics impact both your organization's reputation in the community, as well as your organization's value-based purchasing score and Medicare payments. Prominence's Patient Experience application empowers you to get the most out of your HCAHPS, CGCAHPS and Press Ganey survey data.

Improve patient care and service by monitoring key metrics that evaluate patient experience. Analyze organizational, departmental and provider-level performance on key patient experience survey measures and drill down to the performance of individual departments and providers for comparison on how they perform against their peers and national benchmarks.

With the ability to incorporate a daily feed of survey and rank data, you'll have the latest information available to evaluate the patient experience, track your progress to improve care and service, and identify areas of excellence and opportunities for improvement across the organization.

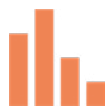
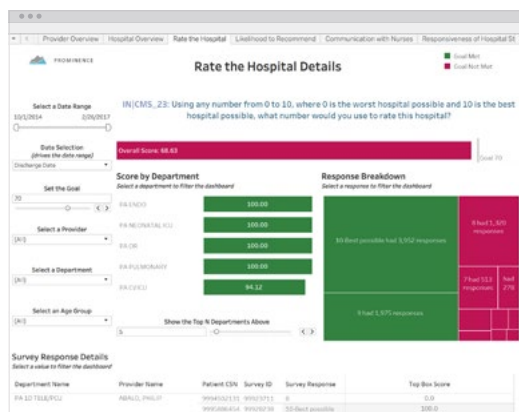
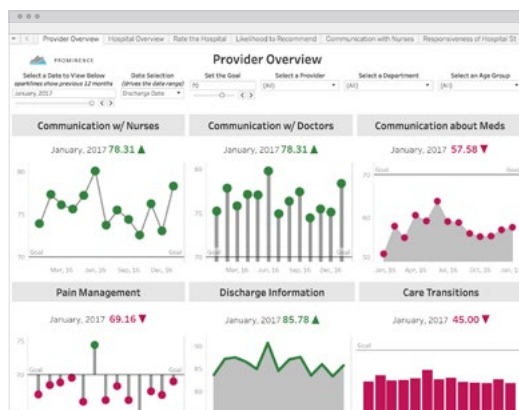

Analyze daily views of Press Ganey Domain Top-Box and ranking scores



Understand patient experience over time by viewing responses by Survey Date or Encounter Date



Benchmark against organizational or regulatory goals, and compare individual departments and providers

Labor & Productivity

Labor costs are responsible for approximately 35% of the overall growth in hospital costs in recent years. Accurately and adequately utilizing your staff, preventing turnover, and maximizing productivity are critical aspects to ensuring you're in control of costs associated with your staff.

Prominence's Labor & Productivity solution gives you access to data from your HR, time & attendance, payroll, and EHR systems for a complete and comprehensive view of costs, utilization, overtime, and hours across key dimensions, such as patient days, volumes, locations/departments, service lines, and more.

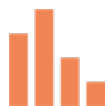
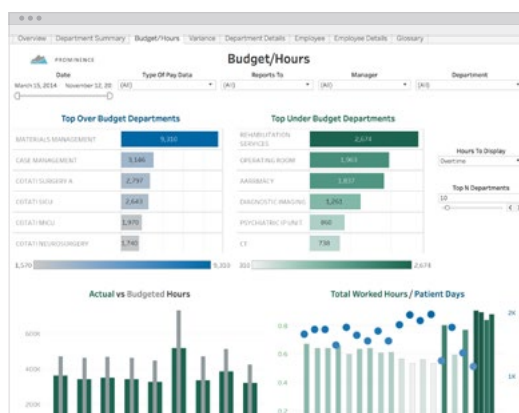
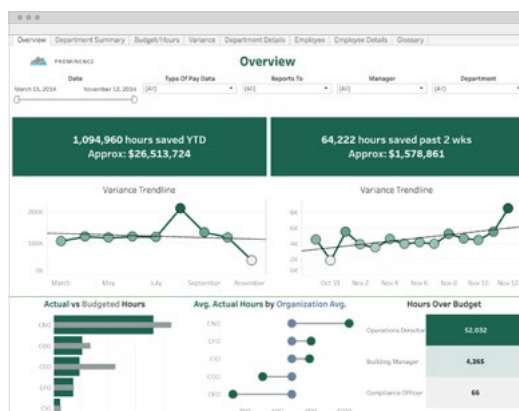

Analyze hours worked, overtime, and salary by period at a unit and user level



Reduce labor costs by better understanding and quantifying the use of overtime



Establish benchmarks based on averages and investigate outliers

Service Line Reactivation

Reactivate high-priority, low-risk patients and increase revenue

As the curve begins to flatten in many places, reactivating services, safely, is becoming one of the most critical tasks for health systems. To help healthcare organizations during this time, Prominence has developed a Service Line Reactivation dashboard.

The Service Line Reactivation dashboard seamlessly combines data from your EHR, materials management, finance systems and other sources to give you a governed and complete picture of your operations. It also includes features to assist in rapidly reactivating service lines.

Key Actionable Features

- Prioritization of patients to re-engage and reschedule
- Bi-directional EHR and CRM integration to drive action
- Bench capacity of resources not scheduled or facilities not open
- Automated alerts for:
 - Low utilization
 - New, priority patients
 - Revenue to target
- Supply management to ensure supply availability for scheduled cases
- Schedule utilization and performance
- Revenue tracking and trending

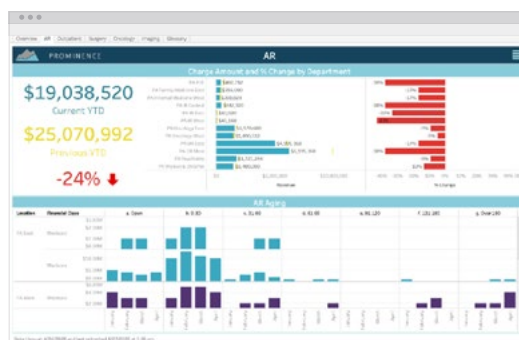
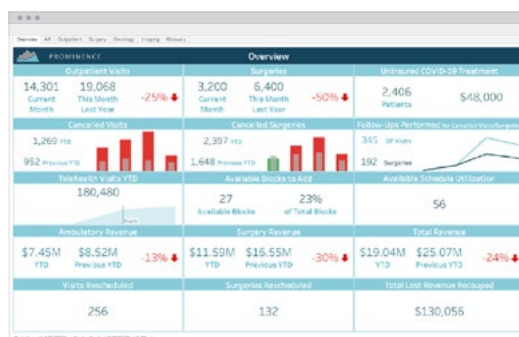

Command Center

The Command Center Accelerator provides immediate insight into capacity management and planning throughout the organization.

This Accelerator provides high-level key performance indicators that show overall organization performance toward targets such as discharges before noon, throughput in the ED, with drill-down capabilities to specific actions that must be taken to move the patient to the next phase of care.

At a glance, you'll be able to see patients whose wait times exceed thresholds for a given task (like awaiting results) to be completed and be able to jump directly to the patient's chart from the dashboard to perform further investigation. This enables a coordinated response from the command center and front line staff to expedite patient care.

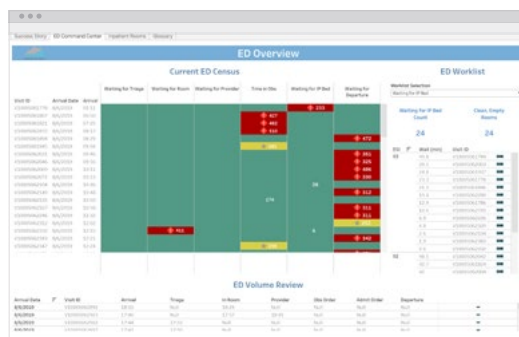
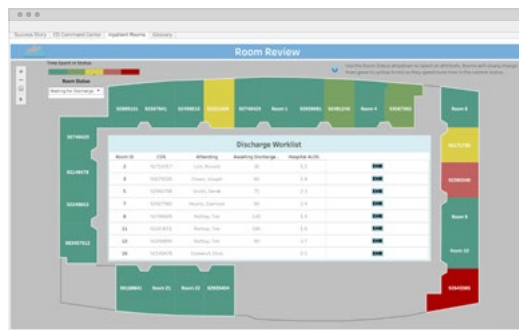

Provide 100% transparency into ED and Inpatient patients to maximize utilization



Reduce discharge lag by up to 50% when measuring estimated to actual discharge time



Jump directly to patient charts from the dashboard with seamless EHR integration

Payer Performance

Payer Performance is an executive-level dashboard for monitoring the health of your payer relationships and enables you to track your ability to provide proactive, preventative care to your patients.

By seamlessly combining data from your payers' claim files, EHR, and other data sources, it allows you to review trends and performance against targets on key metrics for per-member-per-month, utilization, and quality.



Single source of truth for payer performance metrics



Take action on insights provided to close outstanding care gaps and improve patient outcomes.



Understand performance against per-member-per-month targets within your shared-savings agreements.

Professional & Hospital Revenue Cycle Management

Revenue Cycle Performance, tailored to Professional, Hospital or combined settings, is an advanced analytical tool that allows revenue cycle leaders and financial analysts to quickly identify trends and bottlenecks within their revenue cycle, enabling them to understand and address the root causes of performance issues.

By providing timely access to key performance metrics as soon as new data becomes available, trending over time, and alerts to your inbox, decision makers can shift from taking a retrospective analysis of performance to a proactive approach towards managing AR before potential issues have a chance to affect your cash flow.

In an ever increasingly complex reimbursement landscape, having the right information at your fingertips will give you the foundation needed to drive change and succeed in today's healthcare environment and set you up for success in the future.



Metrics include charge and collection trends, claims, accounts receivable, and denials management.



Drill down capabilities to financial class, payor, location, department, provider, and procedure code level for root cause analysis.



Built in comparisons highlight variances from performance targets.



Single source of truth for revenue cycle metrics.

Medical Economics

The Medical Economics Application is a strategic hub where reimbursement, per-member-per-month, and other key metrics can be synthesized and analyzed. It allows executives to detect trend variations and recognize real opportunities by identifying metrics that are contributing to the success or poor performance of cost and utilization KPIs. It also provides an initial diagnosis of performance causation; allowing you to put together a strategic plan before diving into details.

Search and filter by any dimension, allowing unmatched interactivity and individual data discovery. Discover relationships in performance that you couldn't find anywhere else.

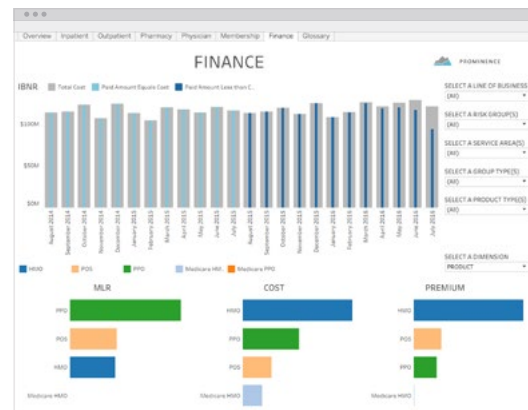
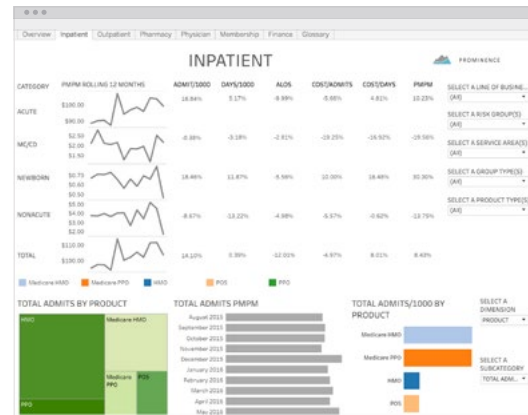

Analyze key metrics quickly including PMPM, Medical Los Ratio, Cost per Admission and IBNR.



Review cost and utilization KPI indicators over time for the largest cost categories including Inpatient, Outpatient, Pharmacy and Physician.



Trend your data, by payer and over time to ensure your payments are equal to costs.

The screenshot displays the Lawson Financials dashboard. At the top, there are navigation tabs: Overview, Account Details, and Expense Report. Below these is a breadcrumb trail: Home > Financials > Expense Report. The main header is "LAWSON FINANCIALS".

Below the header is a filter bar with the following dropdowns: Fiscal Year (2015), Accounting Period (Q4), Entity (AKS), Team (AKS), Service Line (AKS), and Accounting Unit (AKS). The primary chart is titled "Contribution Margin" and is a bar chart showing data for 2015 across quarters Q1 to Q4. The y-axis ranges from 0 to 60,000. The bars show a general upward trend, with Q4 being the highest at approximately 55,000. A red bar is visible for Q5.

Below the Contribution Margin chart is a section titled "Metric Trends" with the instruction "Select a value to filter the dashboard". It contains five sub-charts for the years 2011, 2012, 2013, 2014, and 2015. Each sub-chart displays a scatter plot of various metrics, with the y-axis ranging from 0 to 100,000. The data points are represented by small colored circles.

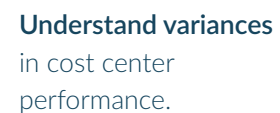
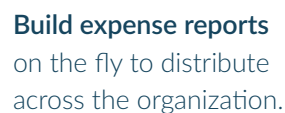
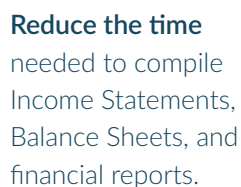
[illegible]

Bundled Payments

The CMS Bundled Payments for Care Improvement initiative strives to reduce fragmentation across the continuum of care and improve overall quality by aligning incentives between all providers involved in an episode of care.

Prominence's Bundled Payments Application helps organizations manage their performance by combining information from claims, EMRs, Care Management Documentation System, and Patient Satisfaction Surveys.

Our application will provide all the information needed to evaluate cost and quality variation associated with the care delivery for patients, and help you prioritize areas of focus for better coordination of care, which will result in better care, smarter spending, and a healthier patient population.



By aggregating and acting on data, participants in previous BPCI programs **“generated average savings of \$2,300 per episode**, a 21% reduction in readmission rates and a 30% reduction in post-acute costs” <https://www.becker-shospitalreview.com/hospital-management-administration/why-you-should-apply-for-bpci-advanced-now.html>



Analyze episodes cost and practice patterns across all providers to develop strategies to improve quality while reducing costs

Denials

In the US, the average claim denial rate across the healthcare industry is between 5 and 10 percent. For large health systems, this can equate to millions of dollars per year of claims denied upon initial submission. In turn, your organization must invest additional time and money to research and resubmit claims in an attempt to collect, making an already-costly situation that much more expensive. Establishing an effective claims denial management process is critical not only to following up on claims already denied, but also to understanding the causes for denials and eliminating the gaps that previously resulted in preventable denials.

With Prominence's Denials application, you can monitor your organization's denials volumes over time, and quickly identify variances which merit further review. You can also view a snapshot of the types of denials that you're most frequently receiving and analyze your denials by payor. The application allows you to identify preventable denials so that you can focus on correcting upstream errors and reducing future denials.

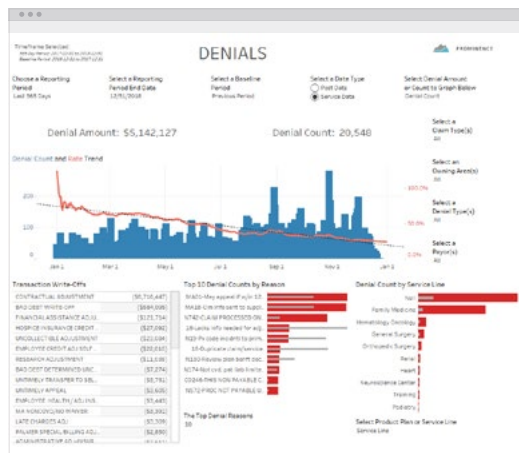

Monitor denials trends over time, and view the reason codes and service lines with the highest denial rates



Compare amount paid versus amount denied, and visualize across payors, reason codes, or denial types



Analyze preventable denial types by denial amount and rate, so you can address the sources of errors before they result in denials

Referrals

Gain an understanding of your organization's In System and Out of System referrals in a single application. Prominence's Referrals application illustrates where your organization is experiencing leakage, missing out on potential revenue, and successfully converting your referrals to new patients.

This application drills down to the specialty and provider level to better understand the referral habits of your individual providers, in order to reduce leakage and increase revenue.

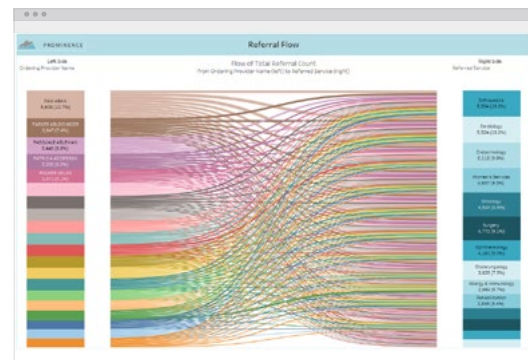
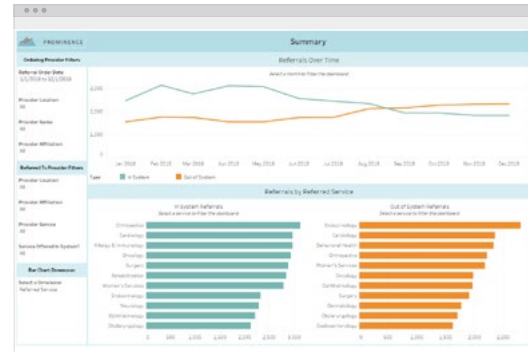

Compare Leakage Rates by provider or by referred specialty to better target areas that need improvement.



Identify Sources of Lost Revenue by provider or by referred specialty to isolate the greatest ROI for new initiatives to reduce leakage.



Understand New Patient Behavior from the referral to scheduling to capitalize on new opportunities coming to your organization.

Supply Chain Management

Prominence's Supply Chain Accelerator delivers unparalleled insight into your organization's supply chain, driving key decisions with up to date information from all of your key systems.

You'll be able to quickly understand high-level performance with key metrics available at-a-glance, and have the option to dive into row-level detail across provider, department, service, specialty, location and much more.

By combining data from all of your critical systems, such as EHR, materials management, finance, and more, you'll be able to understand supply usage, cost variance, shipping & logistics methods, and even be notified in advance of needing supplies to ensure you source them in the most cost-effective manner possible.

The Supply Chain Accelerator gives your staff all the information they need to effectively and efficiently manage supplies, shipping and costs.

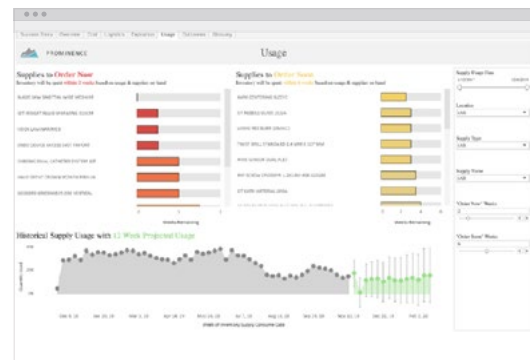
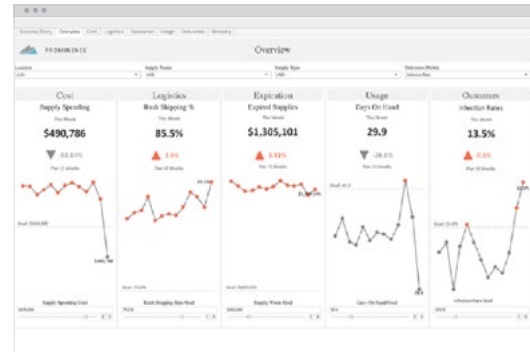

Know exactly what to order and when with transparent inventory information



See shipping methods and return rates across provider, dept, specialty, location, service, and more



Track costs and variances to quickly identify opportunities for savings

Surgical Services

The operating room is often the lifeblood of the hospital, generating 70% or more of the revenue for health systems. The ability to accurately deliver information to managers and leaders in a timely manner within this environment is critical as competition increases and margins decrease.

Prominence's Surgical Services application combines data from your source systems (EHR, materials management, anesthesia, etc.) to give you a governed and complete picture of your operations and outcomes. This includes automatically serving up recommendations for improving utilization, lowering costs, and improving outcomes.

By providing high-level KPIs, trending over time, and notifications/alerts to your inbox, the Prominence Surgical Services application ensures you're acting efficiently on your data. Additionally, the application provides row-level detail behind all of those numbers to ensure you understand exactly why and how you should be acting.

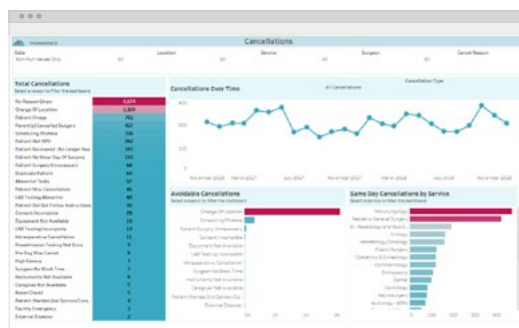

Prominence customers see a drastic reduction in basic data requests, with some organizations seeing **zero ad hoc requests**



Organizations make **same day decisions** based on comprehensive, governed information



One FTE in time savings is realized, on average, and **millions of dollars** are saved by controlling costs and improving utilization

Sepsis Indicators

Sepsis is a leading cause of death and readmissions for inpatient hospitals. The CDC reports that although the overall inpatient hospital death rate decreased from 2000 to 2010, the rate of mortality increased by 17% for patients with a primary diagnosis of Sepsis. Rapid identification and treatment is critical to patient outcomes; a patient's risk of mortality increases up to 8% for every hour treatment is delayed.

Prominence's Sepsis Indicators Application allows you to track compliance with Sepsis Care Protocols, as well as key outcome measures such as Mortality, Readmissions and Length of Stay.

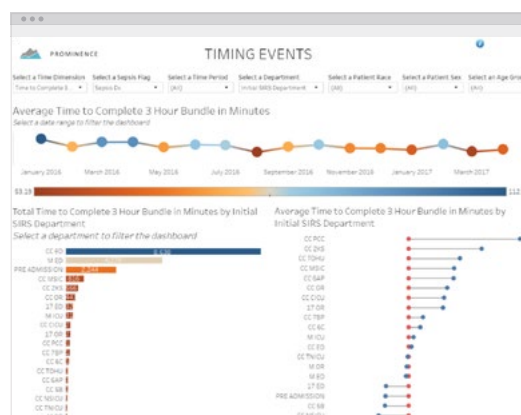

Track the time to Care Protocols individually, such as the Time to Antibiotic Order and Administration, and as bundles with 3-hour and 6-hour Bundle Compliance.

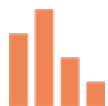

Analyze time to Care Protocols along with patient outcomes to identify successful best practices and opportunities for improvement.



Validate early recognition of Sepsis patients by using clinical criteria to flag indicators of SIRS, Sepsis, Severe Sepsis and Septic Shock.

Emergency Medicine

The ED is one of the busiest places in any healthcare organization. With more than 130,000,000 ED visits in the US annually, understanding throughput, admissions, LWOT/LWOBS, test/order utilization, discharges, and dispositions are critical to managing your ED.

Prominence's Emergency Medicine solution captures these critical measures and key contextual information, as well, to provide you a one-stop-shop for managing your EDs across the organization, individual locations, and down to individual providers.

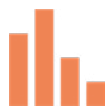
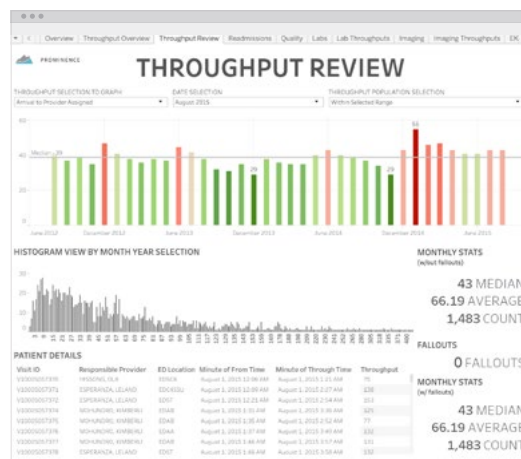

Accurately assess and improve the performance of your ED with access to key statistics and metrics such as LOS, throughput and response times



Analyze ACEP performance indicators for your facility alongside your organization's prioritized performance measures



Review quality indicators for trauma, cardiac, stroke and order and results statistics to identify areas for focused improvement

Nursing Scorecard

A 1996 study found that “nursing is a critical factor in determining the quality of care in hospitals and the nature of patient outcomes,” and the same is still true today. Navigating the measurement and trending of these important factors can be a challenge. Prominence’s Nurse Scorecard allows you a view into your organization’s performance of both process and outcome measures impacted by your nursing staff.

With the ability to view performance at a high-level across your organization, or drill down to the department, nurse or individual encounter, you can track adherence over time as well as identify high performers and opportunities for improvement.

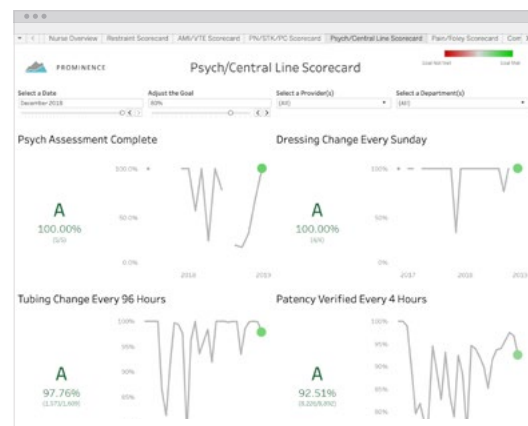
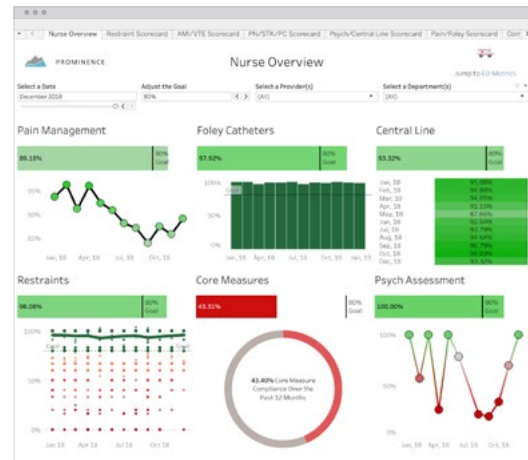

View scorecards by measurement area, such as Restraint compliance, for a department or individual nurse



Compare performance for each measure between departments and nurses



Investigate variances at the patient encounter level to understand and initial workflow initiatives

Physician Scorecard

Get a snapshot of physician performance metrics for your organization in a single application. Prominence's Physician Scorecard application combines performance metrics from Core Measures to Patient Experience to give you a holistic view of your physician groups and individual providers. The application also allows you to drill down as far as the encounter level, so you are equipped to investigate and take action on positive or negative trends.

The application also supports regulatory reporting, such as OPPE and FPPE.

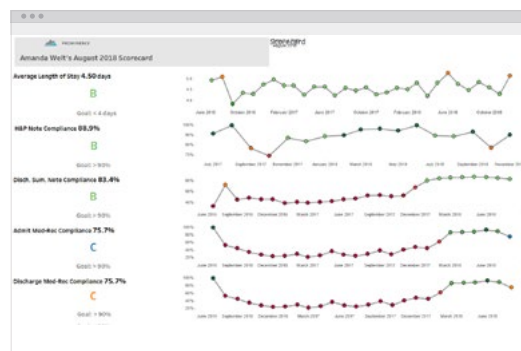

Compare performance by specialty or by individual physician to identify high performing practices and opportunities for improvement



Investigate variances at the patient encounter level to understand and initial workflow initiatives



Provide physicians with an **individual scorecard** which tracks their performance over time and benchmarks against organizational goals

Imaging & Radiology

Prominence's Imaging and Radiology solution aggregates all of your key performance indicators into a single, cohesive application. Understand the performance of your organization on a department, specialty, or provider level to find areas to improve and high-performers across metrics such as RVU productivity, WLUs (workload units), volumes and turn-around times for each step in the exam process.

In addition to monitoring performance indicators, end users can create custom, on-demand reports and even search through text entered by providers. This ensures that your data consumers are never at a loss to find what they need; at the time they need it.

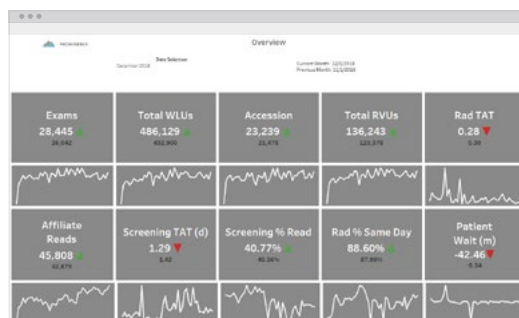

View performance across your KPIs, such as RVUs, WLUs, turnaround times and many more.



Compare providers, specialties and departments to focus improvement efforts.



Create Custom Reports and analyze free-text to find additional insights in your data.

Medication Profile

Gain insight into overall acuity for your organization's sickest patients. Floor plans facilitate rounding and allow for drawing focus to patients that need the most attention. Prominence's Medication Profile application highlights opportunities for improvement in medication and sedation practices.

The application allows for individual patient analysis, as well as high level trends over time to understand provider medication ordering practices.

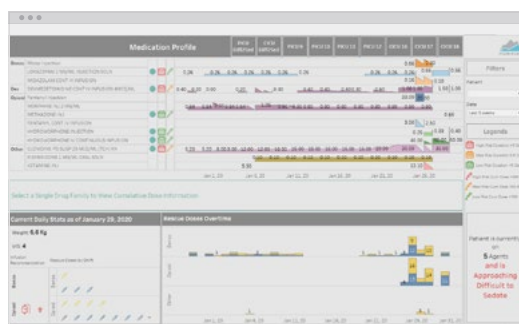
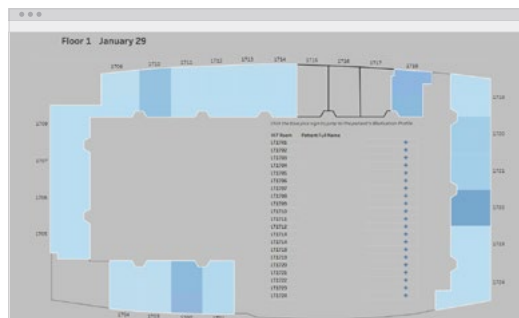

Identify Sickest Patients Immediately
in a floor plan based view to focus provider attention where needed most.



Understand Medication Profile Over Time
for each patient to identify opportunities for changes to medication that benefit the patient and affect of cumulative medication dose.



Create Custom Reports
and analyze free-text to find additional insights in your data.

Obstetrics

Providing consistent, high-quality care for the most vulnerable patients is critical to ensuring stable and positive outcomes for obstetric patients.

Prominence's Obstetrics Accelerator provides detailed information and high level trends on metrics that monitor consistency and quality of care, as well as outcomes. You can easily spot outliers against overall trends and organizational benchmarks, and quickly drill into row-level details for metrics such as elective c-sections, complications and timed events (such as skin to skin).

Additionally, this Accelerator includes a provider scorecard that can show each provider their own performance against the blinded aggregate of their peers and organizational targets. This coordinated delivery of governed information ensures everyone is taking the best possible action based on trusted information.

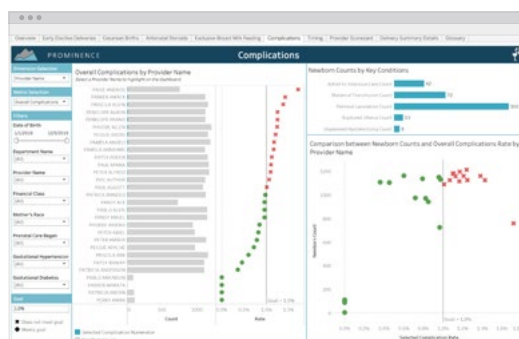
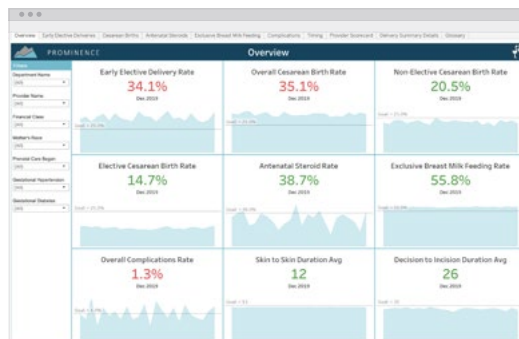

See important timed events, **such as skin to skin**, to drive consistent care delivery



Enable providers with a view of their data **benchmarked against their peers** in a blinded fashion



Measure care indicators for **all key metrics** trended over time and in row-level detail

COVID-19 Tracking & Tracing

The COVID-19 pandemic has challenged our ability to provide even basic healthcare services to our populations.

The ability to monitor testing, track positive results, and trace interactions with hospital staff are proving critical to ensuring ongoing operations. Prominence's COVID-19 Tracking & Tracing Accelerator monitors all of these metrics, and more.

This Accelerator is being made available to all healthcare provider organizations **at no cost**. We understand how critical having this data is to the ability to provide care and protect your staff.

To obtain your copy of this dashboard and implementation instructions, please contact Prominence at <https://marketing.prominenceadvisors.com/covid-resources>.

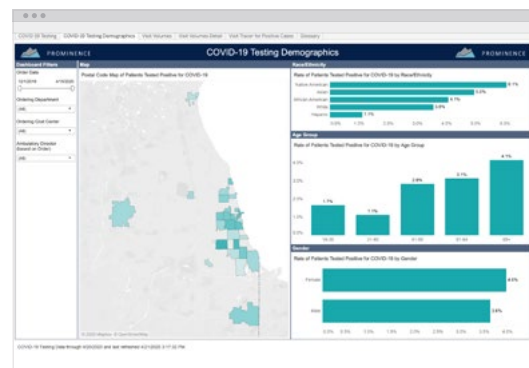

Track all **tests and results** for your organization and compare them to national statistics



Monitor patient utilization of **in-person and telehealth services**



Trace all **interactions** COVID positive patients have within your organization

Metric Management

You have many different definitions and don't have a way to standardize, approve, publish and maintain them across the organization. You want to accelerate the process of defining common terminology by leaning on others with experience.

Prominence's Metric Management application was designed with these challenges (and more!) in mind.

We source the application with a carefully crafted metric workbook, containing critical definition and metadata detail for each metric contained within a given application.

We support functional workflows for a variety of roles integral to the success of metric sharing and maintenance, including approvers, SMEs, and PMs.

We shed light on potential issues, such as name duplicates, unassigned metrics, or metrics with missing information, and suggest next steps to resolve them.

We make it easy to understand not just the current use but also how best to leverage that metric for future projects.

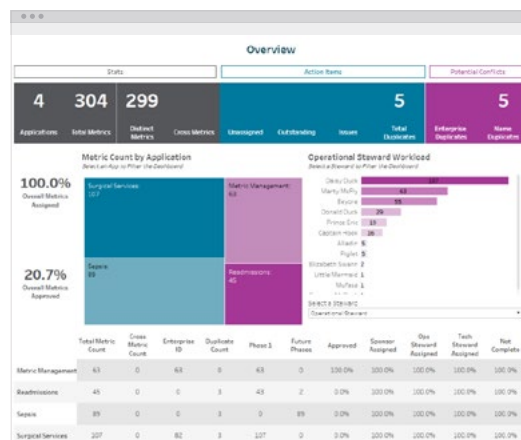

The Metric Definitions form is used to define and manage metrics. It includes sections for:

- Select an Application:** A dropdown menu to choose the application.
- Select a Domain:** A dropdown menu to choose the domain.
- Select a Metric:** A dropdown menu to choose the metric.
- Metric Name:** A text field for the metric name.
- Calculation:** A text field for the calculation logic.
- Ownership Details:** A table with columns for Sponsor, Metric Domain, Operational Steward, Technical Steward, and Definition Status.
- Miscellaneous:** A section for additional information, including Application, Metric Application Tab, Metric Application Metric, Metric Timing, Metric Application Scope, and Metric Change Count.
- Technical Definition:** A section for technical details, including Metric Data Source, Metric All Source Table Fields, Metric Source Value, and Metric SQL Logic.
- Configuration Details:** A section for configuration, including Metric All Conf., Metric All Enterprise Paths, Metric Error, Metric Application All, Metric Application Target, Metric Appl., and Metric Application Threshold.
- History Details:** A section for history, including Metric Name, Metric Name Changed to, Metric Name Changed to Value, and Metric Name Changed to Issue.



Accelerate

Standardization.
Install a glossary
in 30 days.



Share

metrics
across analytic
applications,
analytical tools,
visualizations
and repositories
in an easy and
concise manner.



Enable

collaboration,
communication
and
management of
your glossary
and its
metadata.

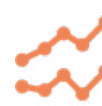

Increase

transparency of
metric
ownership and
issue resolution.

Reporting Toolbox

Feeling overwhelmed by your transition to an enterprise approach to business intelligence and analytics? You're not alone. In our work with healthcare organizations that are improving consistency and performance of their data and information delivery, we find them facing many challenges. One of the best ways to get a handle on how to proceed is to take stock of what you already have in play. Our Toolbox solution makes it easy to build a more transparent understanding of your BI toolset, enable alignment of the right tool to satisfy a data request, and improve the assessment of your BI gaps.

We gather information from your organization at all levels to accurately discover which analytical, operational, and transactional tools are in use, both localized in departments and organization-wide. By using a decision-tree format for each type of tool, the Toolbox organizes and clarifies the tools at hand and enables your end users to recognize the best solution for their requirement. This understanding also facilitates planning for future tool needs by highlighting the features missing in your current offering.

Questionnaire

Do you need real-time or near real-time data?
☐ (A) No
☐ (B) Yes

What type of detail do you need in your report?
☐ (A) All
☐ (B) Summary
☐ (C) Transactional

Do you need to interact with the data?
☐ (A) No
☐ (B) Yes

Do you need access to the information within Hyperspace to take action on resulting data?
☐ (A) No
☐ (B) Yes

Do you need to be able to customize the report frequently?
☐ (A) No
☐ (B) Yes

Are you doing unbound or defined data discover or research?
☐ (A) Defined
☐ (B) Unbound

Tool	Intended to Complete workflow	Analytics complexity	Handles Large Historical Data Sets	Self Service Reporting?	Area of Focus (Threat, Financial)	Type of User	Data Source	Stored by	Advanced Data Visualisation
Clarify or Clarify Views	No	Complex	No	No	Clinical, Financial	Analysts, Users/Chats	Database (Rel., Unstructured, Cubes, etc.)	No	
Application Reports	Yes	Low	No	No	Clinical, Financial	Basic User, Mid Director	Characteristics	Impersonal	No
Cognos	No	Complex	No	No	Clinical, Financial	Mid Director, A	Rel	Cognos	No

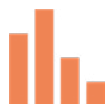
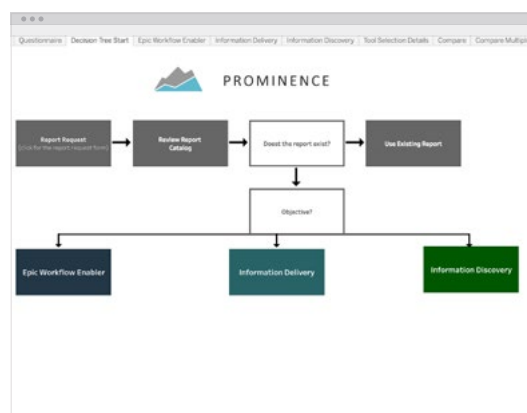

Analyze an all-encompassing view of the current tool utilization at your organization and plan for future procurements.



Investigate the interactive decision tree to differentiate data consumption options.



Identify gaps in your data and business intelligence strategy throughout your organization.

Compliance & Risk Management

Managing activities on awards, grants and proposals is challenging, working within a complex environment governed by a multitude of policies and regulations.

Prominence's Compliance & Risk Management Application provides insight into major indicators of financial compliance risk, using metrics that address highly regulated areas, such as sponsored research compliance and costing policies, as well as financial stewardship requirements, such as philanthropic fund management and deficit monitoring.

Our dashboard encourages proactive, comprehensive monitoring of risk and compliance, facilitates decision-making and prompts remediation actions, via an effective and efficient tool that eliminates much of the manual effort needed today.

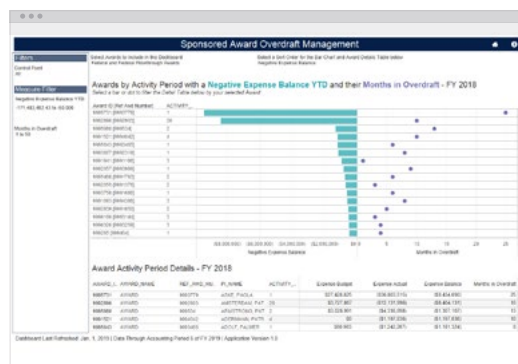

Understand organizational level health in key activity areas with the ability to drill down into individual departments and PIs.



Highlight areas of risk proactively, before they become a problem, and take steps to ensure awards remain in compliance.



Transition from self-assessment to using data driven analytics with easy to gauge charts and metrics.

De-identified Exploration

Research teams require access to data to identify specific patients for studies, complete grant applications and understand patient populations for future organizational growth and coordinating care. However, organizations are overwhelmed with the volume of report requests delaying these critical research needs.

Prominence's de-identified explorer application empowers researchers to view data in a de-identified way. Researchers can review large volumes of historical patient data, regardless of the technical background of the researcher, and without exposing sensitive patient information.

Researchers are able to use a single application to complete intuitive data exploration, visualization and analysis all prior to IRB approval. This leads to time savings in chart abstraction and deidentification.

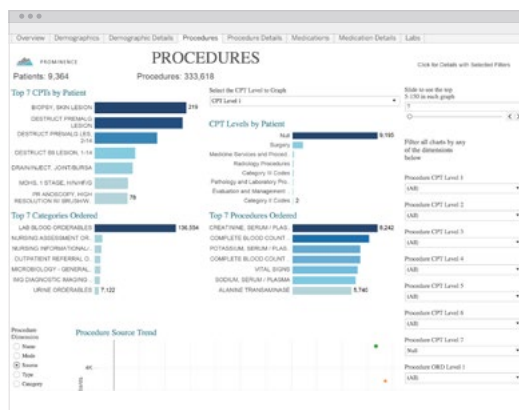
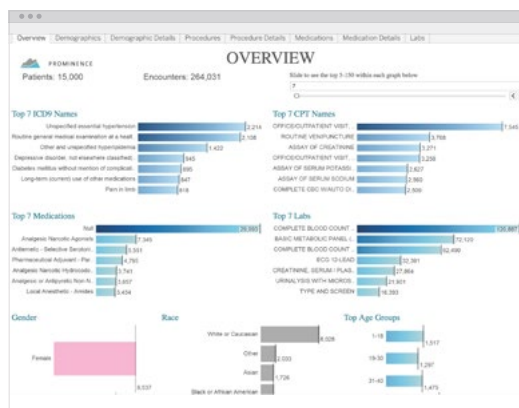

De-identified to HIPAA Safe Harbor
standards and is accompanied by a re-identification tool



Investigate, analyze and select patients or encounters based on key dimensions



The accelerator contains **243** fields, **81** fields de-identified

Resident & Fellow Management

Over the past decade, the responsibility of institutions to monitor their resident and fellow performance has grown drastically. Everything from patient satisfaction to clinical experience needs to be tracked and made available for review.

Prominence's Resident and Fellow Scorecard combines health record, patient satisfaction, resident and program data together in a seamless view for instant analysis.

Our Resident and Fellow Scorecard aggregates all of the measures you need to track the performance of your residents and fellows throughout your organization. Providing high quality, data-driven feedback to trainees on their performance, including benchmarking against their peers, all with row-level data to back up the high-level statistics.

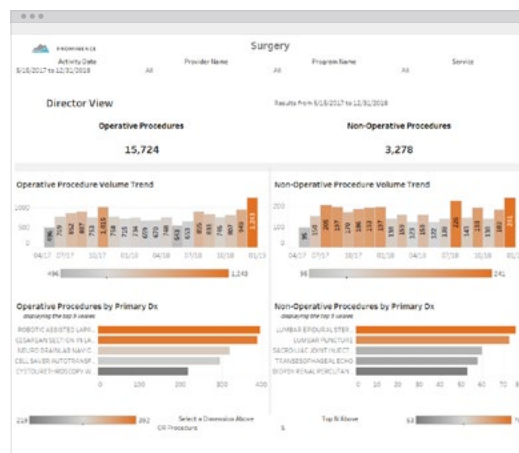
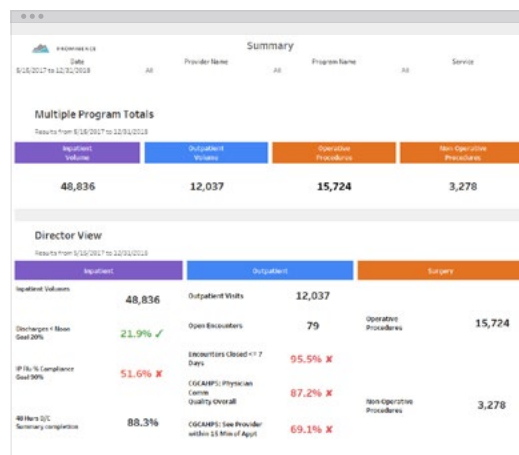

Monitor your residents and fellows throughout your organization against KPIs.



Enable residents and fellows to view their own performance, and prevent them from seeing information they shouldn't.



Quickly leverage and share data required for ACGME reporting with accurate and informed metrics.

Curriculum Data

The Curriculum Data application provides a comprehensive window into medical education curriculum, allowing for full spectrum views across coursework, targeting specific subject areas and timeframes. You can quickly discover and pinpoint gaps in your curriculum and identify targeted areas for improvement.

The application allows for insight into your education program, answering questions like: “Where in the curriculum do we cover opioid addiction?”, “How much do students learn about domestic violence?”, “When are students exposed to the coursework and is the coursework clustered in certain areas of the curriculum?”

You can use the application to view summary level details of instructional hours and courses in the curriculum, as well as drill down into specific course details to view individual related offerings and course content.

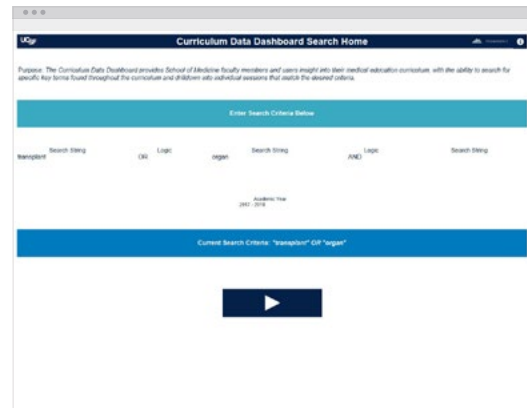

Answers questions that **facilitate meeting regulatory requirements**



Provides **robust Boolean search logic and filtering** to isolate target subjects



Empower faculty members with the ability to self-discover curriculum information

Quality & Core Measures

Among every health system's goals is to improve patient outcomes. Health systems report out on hundreds of these outcomes annually ranging from mortality, patient safety, readmissions, patient experience, effectiveness of care, timeliness of care to efficiency of imaging and tests. But outcomes improvement can't happen without effective outcomes measurement.

Use the Prominence Quality & Core Measure Application to track key metrics across your organization on a regular basis to:

- Identify variations of care.
- Reveal areas in which process improvement or interventions could improve care.
- Compare the effectiveness of various treatments and procedures across providers and patients.
- Provide evidence about interventions that work best for certain types of patients under certain circumstances.

Regularly reviewing this information can transform the reporting process from just a tedious reporting process to something that saves your organization money or influences patient's decision to come to your organization for service.

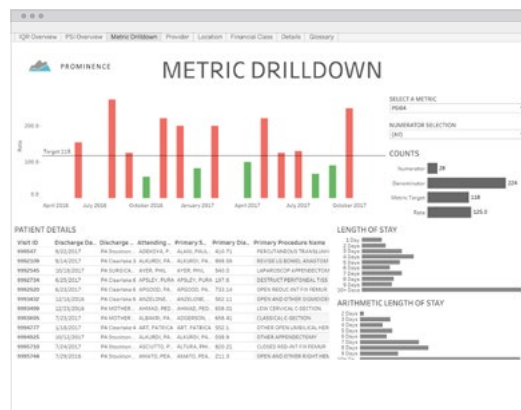
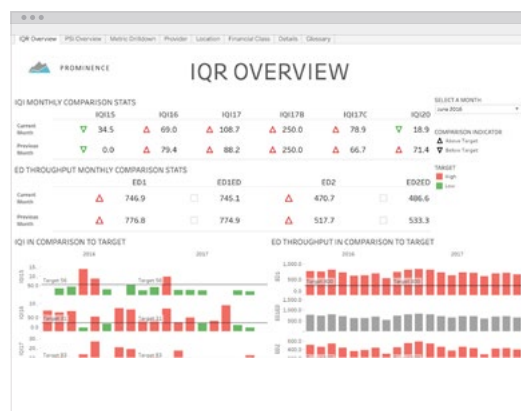

Pair process and outcome measures to produce change at a provider or unit level. Process measures capture provider productivity and adherence to standards of recommended care.



Bring transparency and accountability to improve outcomes by viewing measures by date, unit and user to further identify and correct workflow and process issues.



Set targets. Meeting and exceeding targets, benefits not only quality of care, but also your organizations' marketing and contracting efforts.