



PROMINENCE

Healthcare, Smarter.

QUALITY

Quality Outcome

Among every health system's goals is to improve patient outcomes. Health systems report out on hundreds of these outcomes annually ranging from mortality, patient safety, readmissions, patient experience, effectiveness of care, timeliness of care to efficiency of imaging and tests. But outcomes improvement can't happen without effective outcomes measurement.

Use the Prominence Quality Outcome application to track key metrics across your organization on a regular basis to:

- Identify variations of care.
- Reveal areas in which process improvement or interventions could improve care.
- Compare the effectiveness of various treatments and procedures across providers and patients.
- Provide evidence about interventions that work best for certain types of patients under certain circumstances.

Regularly reviewing this information can transform the reporting process from just a tedious reporting process to something that saves your organization money or influences patient's decision to come to your organization for service.

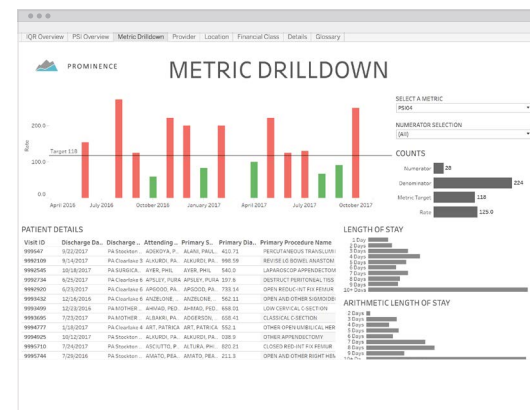
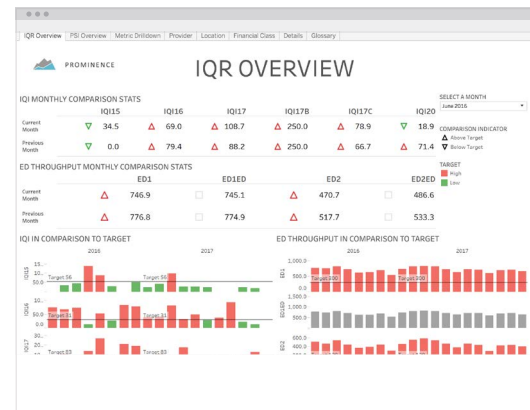

Pair process and outcome measures to produce change at a provider or unit level. Process measures capture provider productivity and adherence to standards of recommended care.



Bring transparency and accountability to improve outcomes by viewing measures by date, unit and user to further identify and correct workflow and process issues.



Set targets. Meeting and exceeding targets, benefits not only quality of care, but also your organizations' marketing and contracting efforts.



Proven ROI

\$400MM+

Documented ROI

In the hundreds of successful implementations with organizations across the country, Prominence has documented over \$400MM of ROI to date. It's one thing for someone to say that their solutions save time and money, but another thing to be able to back it up with a proven track record of success and hard ROI numbers.

TWO

HIMSS Davies & Truven Awards

HiMSS Davies and Truven awards are considered the pinnacle of technology in healthcare IT. Prominence has won not one, but two, of each of these awards while working with their customers. Our people and our technologies have a very real and very positive impact on healthcare across the nation, every day.

18+

Best Places to Work Awards

Prominence's culture speaks for itself. Our clear and simple core values, KLAS-leading rankings, and the breadth of staff's experience all come together to produce an unparalleled experience for our customers. There's a reason that 100% of our customers have come back to us for additional engagements, and why we've scored a perfect 10.0 in KLAS for not nickel-and-diming, and we'd love the opportunity to show you why.

7/10

Best Hospitals in the Nation

The best hospitals, healthcare organizations, and academic centers rely on Prominence to provide cutting-edge solutions, advice, and expertise. Our teams have experience in every aspect of the provider, payer, academic, and administrative spaces, and we're able to provide our services across the spectrum of healthcare, instead of just a single domain area.

Prominence Starter Kits

Executive

Executive Scorecard
Population Health
Labor & Productivity
Patient Experience & Satisfaction
ACO Scorecard
Readmission Review
Discharge Summary

Access & Revenue

Professional Revenue Cycle Management
Hospital Revenue Cycle Management
Finance KPI Dashboard
Case Management
Schedule Utilization
Payer Performance
Bundled Payments
Workqueue Management

Performance & Efficiency

Governance Dashboard
Metric Library & Management
Automated Database Validation
Reporting Toolbox

Academic

Resident & Fellow Management

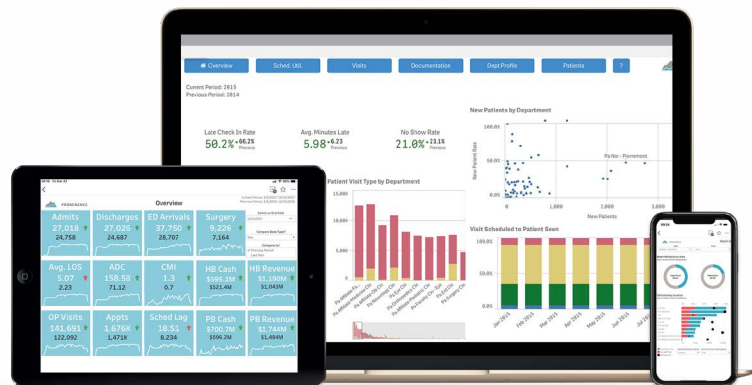

Clinical

Surgical Services
Emergency Medicine
Imaging & Radiology
Sepsis Monitoring & Tracking
Physician Scorecard
Nursing Scorecard
Clinical Documentation Improvement
OPPE / FPPE

Research

De-identified Cohort Creation & Characterization
Grants, Proposals, & Awards
Custom Database Visualization

Quality

Quality Measures
Core Measures
Hospital Acquired Infections / Conditions